

FRONT ELEVATION

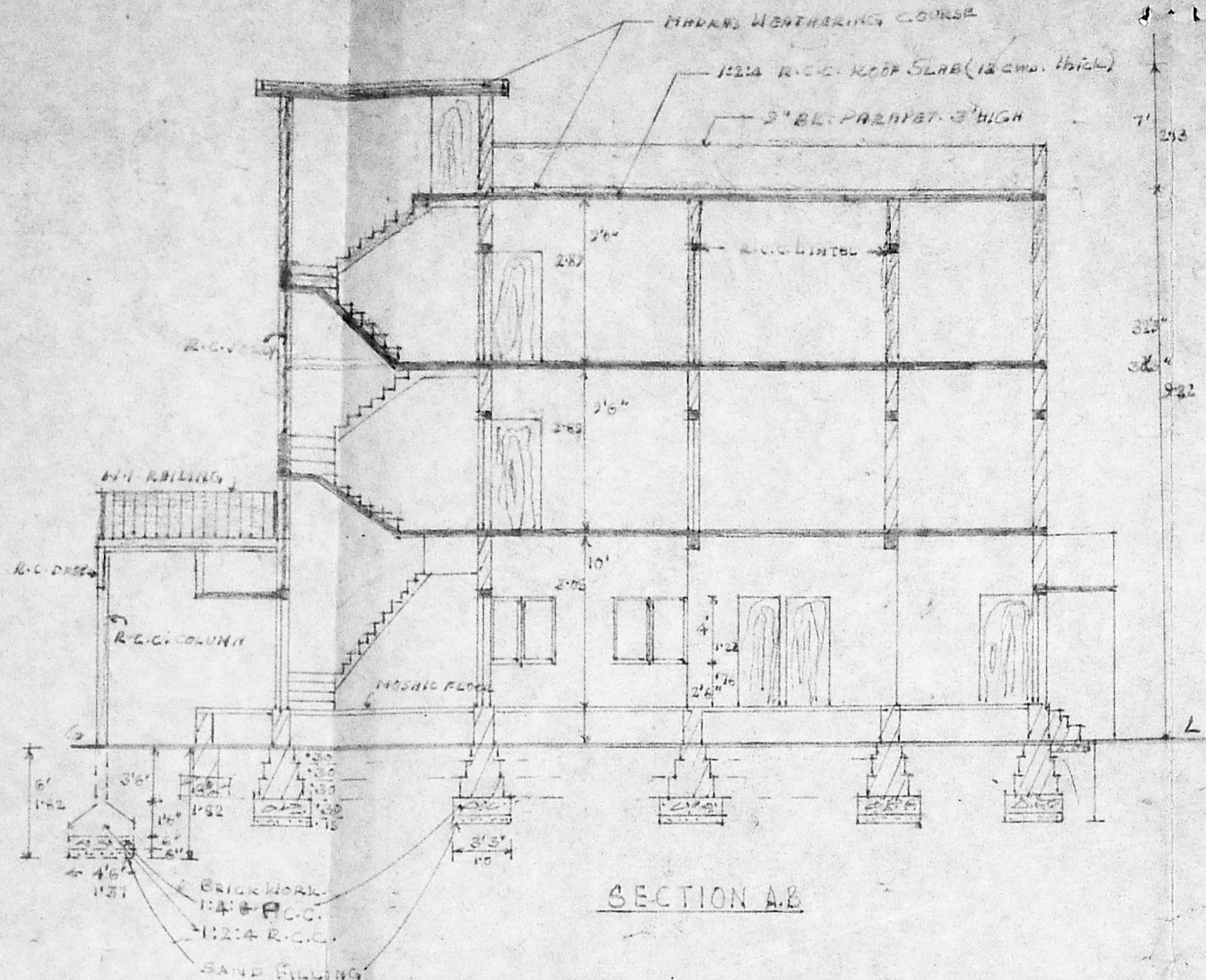

SECTION A-B

A/20361/247/96  
 Planning Permit No.                       
**APPROVED**  
 SUBJECT TO THE CONDITIONS IN  
 THIS OFFICE LETTER.  
 No. A/5891/96 Dtd. 20.6.96  
*o/c S. Durai*  
 FOR MEMBER SECRETARY  
 MADRAS METROPOLITAN  
 DEVELOPMENT AUTHORITY  
 MADRAS - 600 008.

H. 18/6

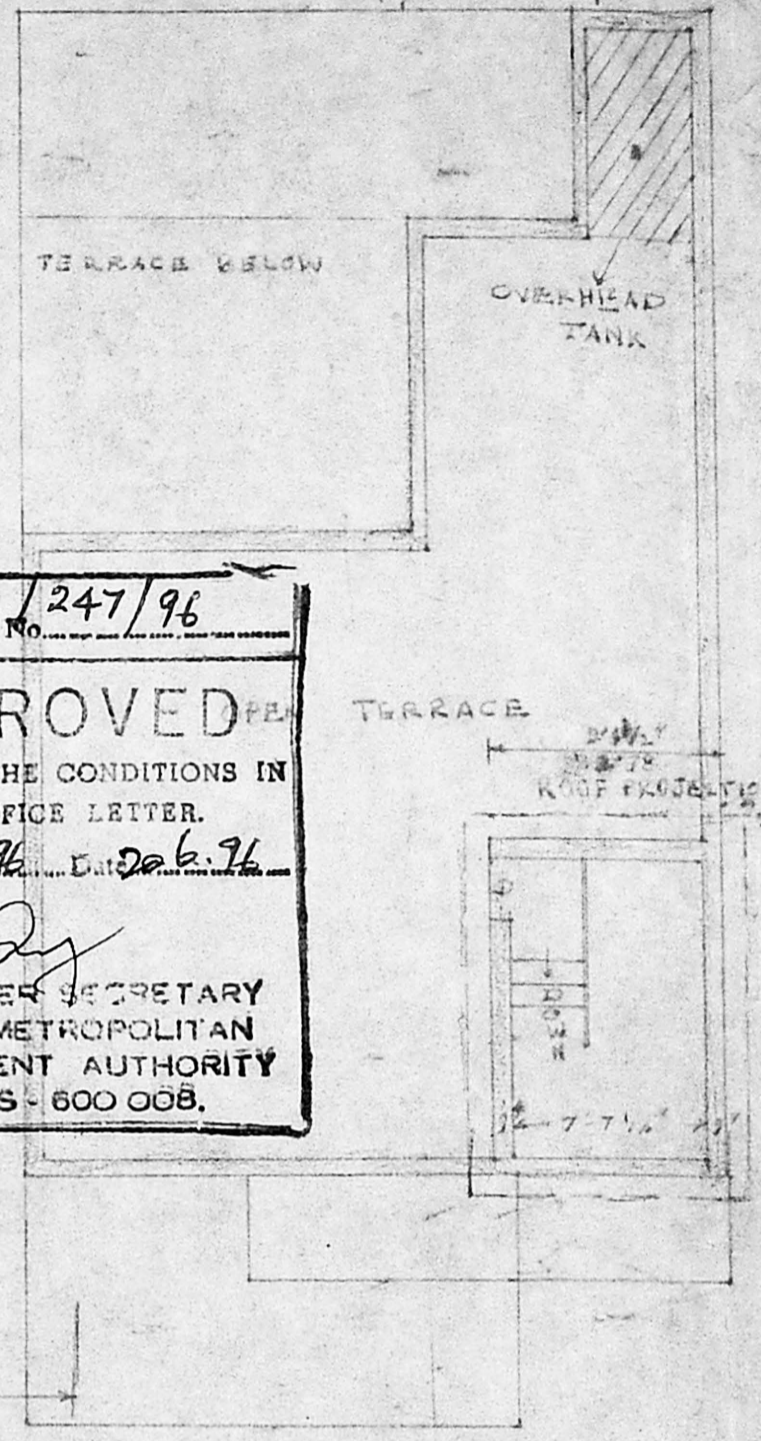

TERRACE PLAN

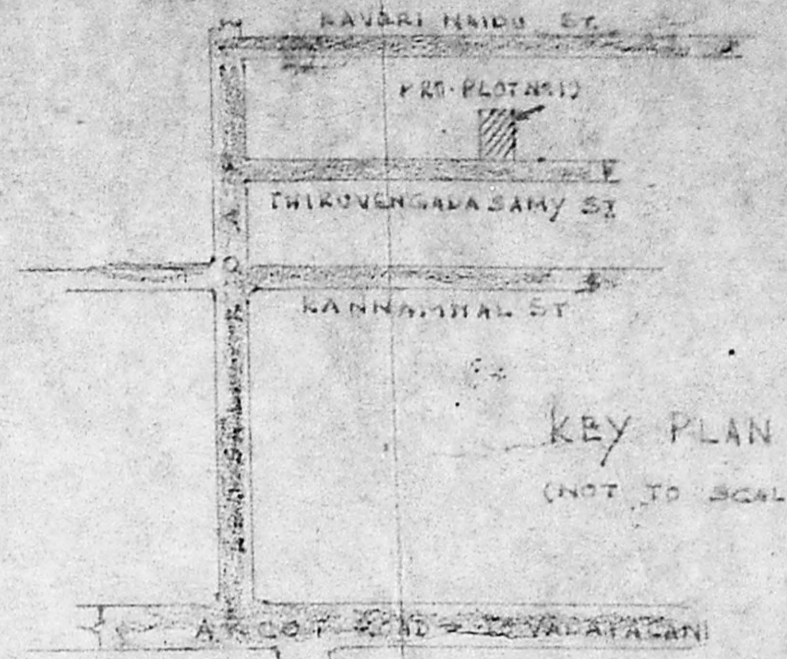

KEY PLAN (NOT TO SCALE)

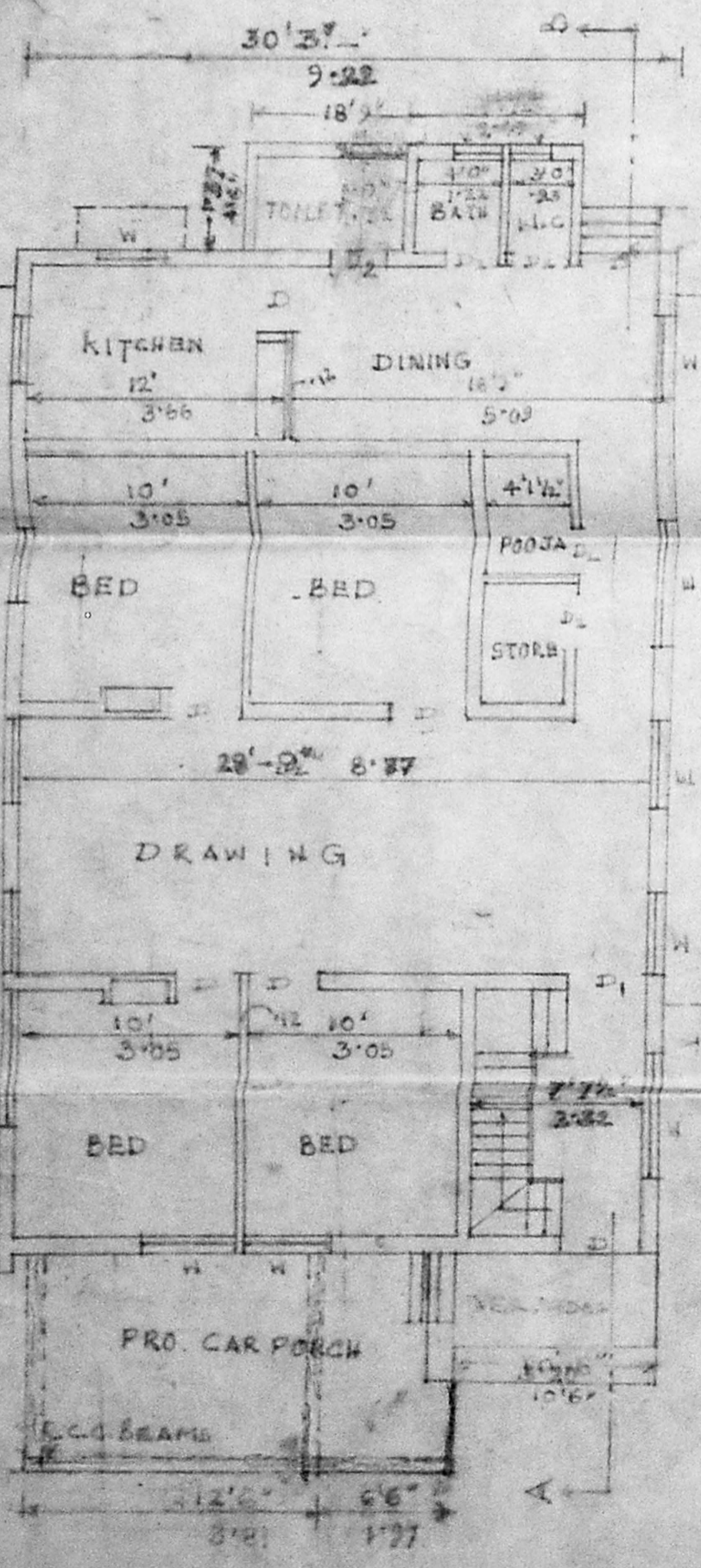
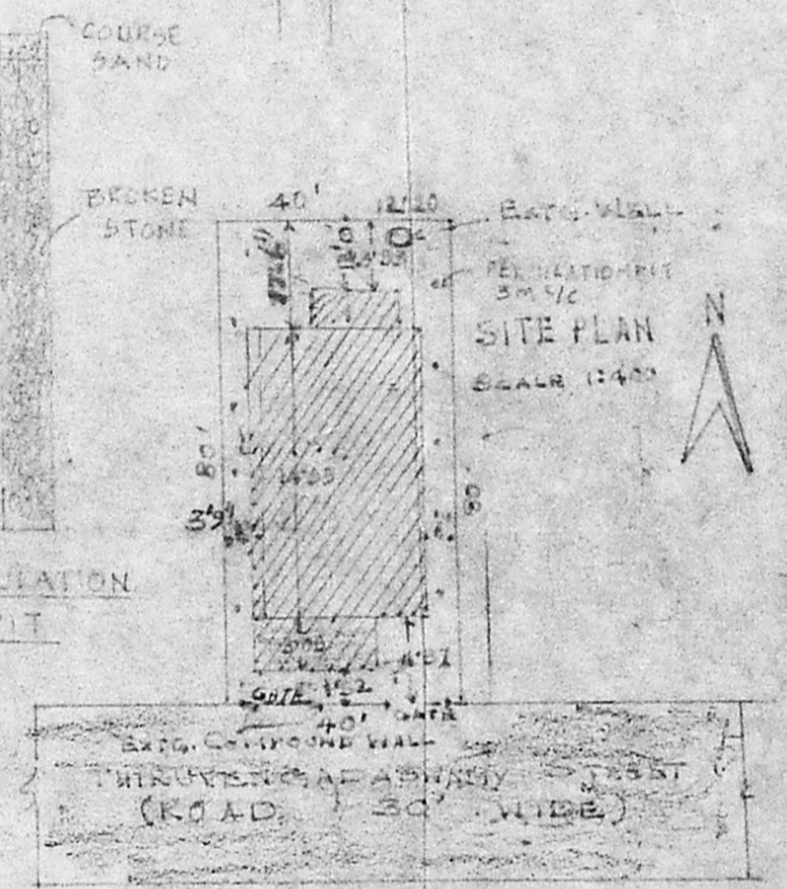

GROUND FLOOR PLAN

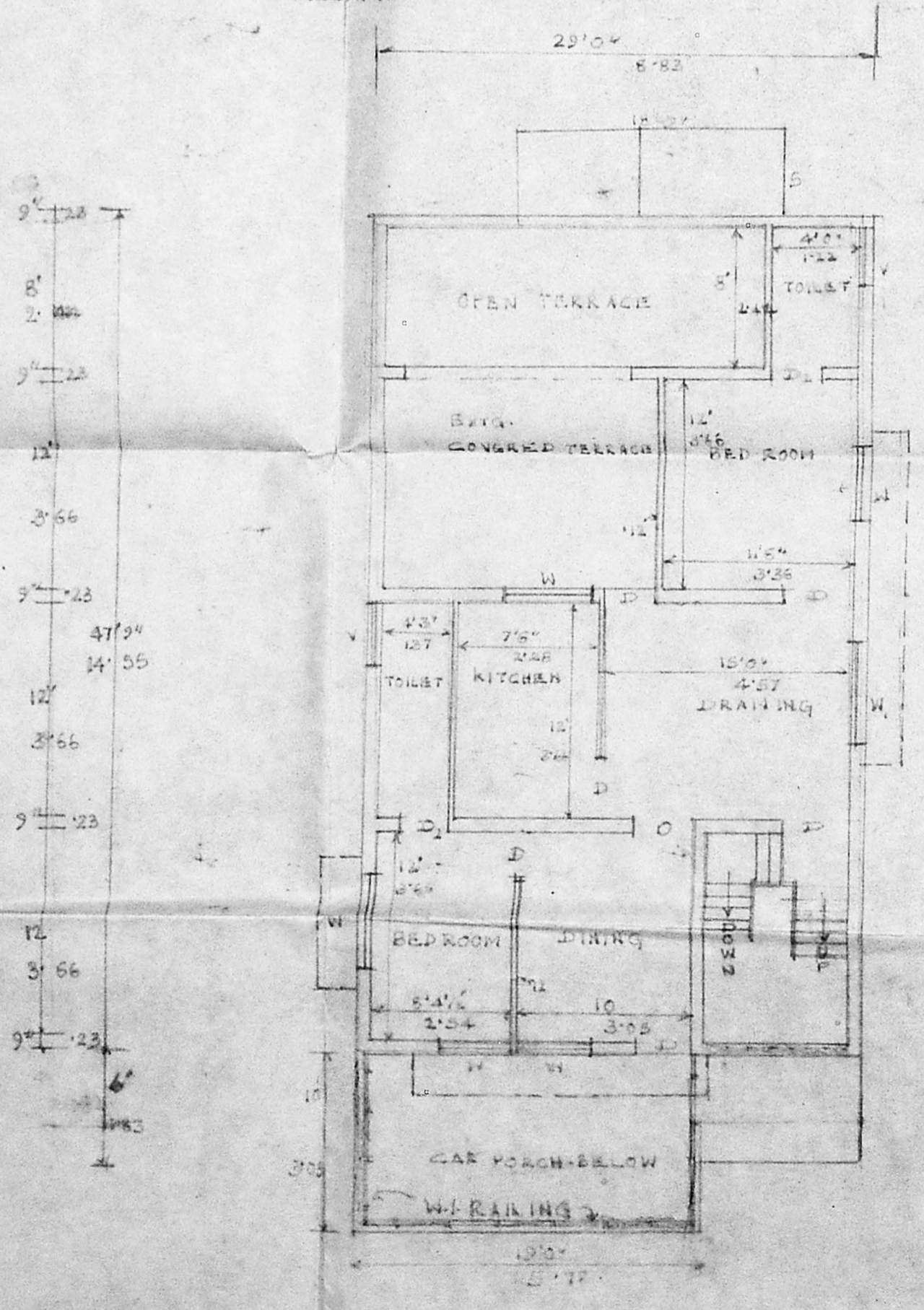

EXTS. FIRST FLOOR PLAN

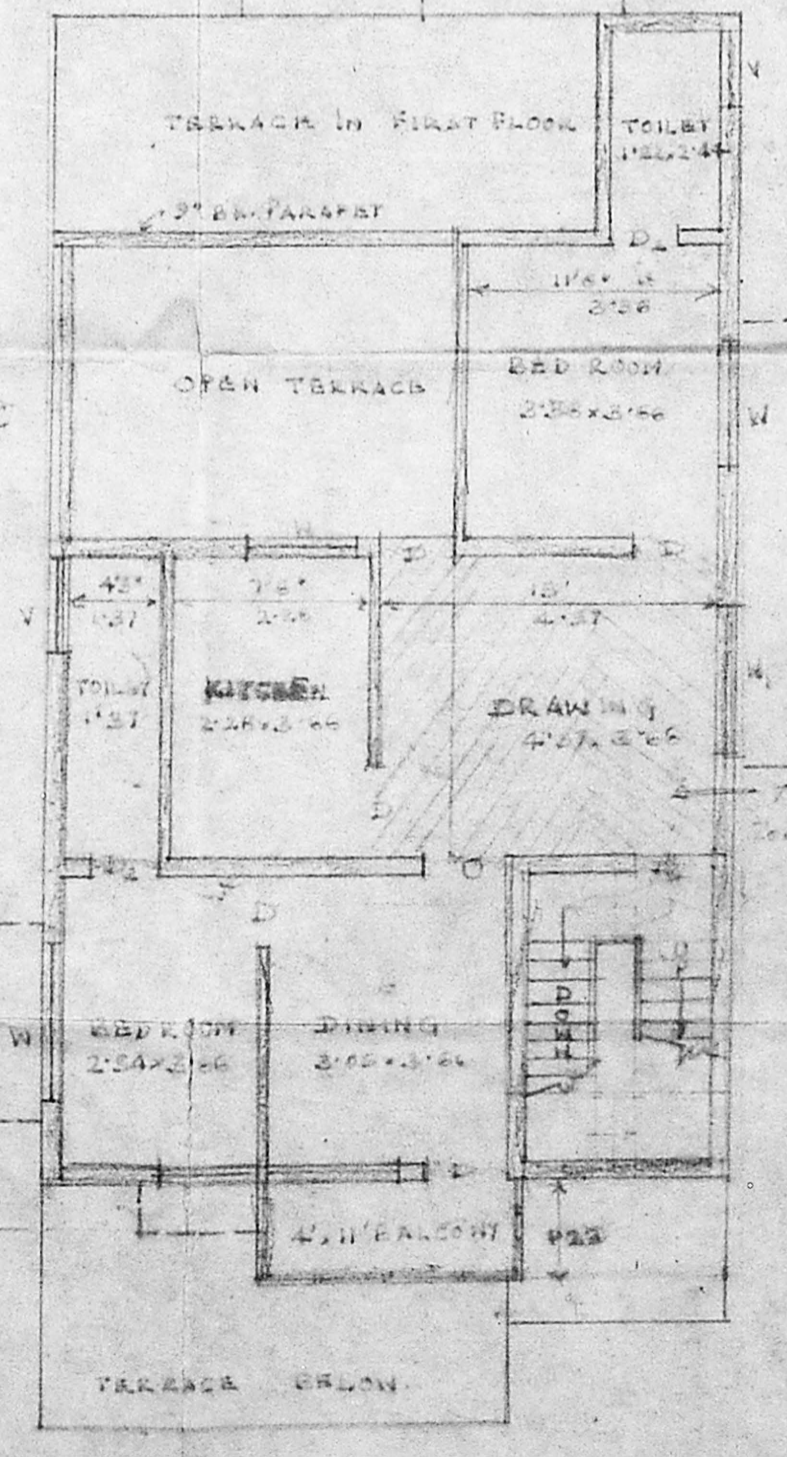

PROPOSED SECOND FLOOR PLAN

PROPOSED ADDITIONS AND ALTERATIONS TO  
 THE DWELLING HOUSE IN PLOT NO. 19, DOOR NO. 14,  
 THIRUVENGADASWAMI ST. KANNARIPURAM COLONY,  
 SAIKRAMM MADRAS - 600 031. SCALE 1:100  
 PREVIOUS SANCTION NO. RA 468/75/UN. Dtd. 78.

D. DOOR 3'x6'6" 0'11x1'36"	NEW PROPOSAL SHOWN
D. DOOR 3'6'x6'6" 1'06x1'36"	TO BE DEMOLISHED
D. DOOR 2'6'x6'6" 0'76x1'36"	ROADS
W. WINDOW 4'0'x4'0" 1'22x1'22"	BOUNDARY
W. WINDOW 6'0'x4'0" 1'33x1'22"	
V. VENTILATOR 6'0'x2'0" 0'31x0'31"	IN SECTION NOW

PLOT EXTENT	3200 SFT	21' x 150'
BLDG EXTENT, GROUND FLOOR	180'0" x 20'0"	140'0" x 20'0"
"	PER PARAPET	150'0" x 20'0"
"	FIRST FLOOR EXTS.	179'0" x 20'0"
"	SECOND FLOOR, PROPOSED	8'0" x 20'0"
"	STAIR CASE HEAD ROOM	12'0" x 20'0"

*S. Durai*  
**S. DURAI PANDIAN**  
 B.E., A.M.I.E.E., C.I.T., C.I.L. Arch.  
 Chartered Engineer & Industrial Consultant  
 Registered Engineer & Architect  
 License No. 10000/1984/10000/10000/10000  
 14, 'S' Vignesh & Rajan Road, Old Colony Bldg.,  
 Madurai 625 010. Ph. No. 017533. Off: 8261300.  
**LICENSED SURVEYOR**

H. Chandras

OWNER